



DEVELOPMENT APPLICATION

LORETO NORMANHURST

EARLY LEARNING CENTRE (ELC)

91-93 PENNANT HILLS ROAD
NORMANHURST NSW 2076

ARCHITECTURAL DRAWING LIST

| NUMBER | TITLE | SCALE | ISSUE |
|--------|------------------------|-------------|-------|
| DA0001 | COVER SHEET | NTS | 9 |
| DA0002 | 3D VIEWS | NTS | 7 |
| DA1001 | EXISTING SITE PLAN | 1:1000 @ A1 | 8 |
| DA1002 | PROPOSED SITE PLAN | 1:1000 @ A1 | 9 |
| DA1003 | SITE ANALYSIS | 1:500 @ A1 | 6 |
| DA1004 | SHADOW DIAGRAMS - 9am | 1:350 @ A1 | 4 |
| DA1005 | SHADOW DIAGRAMS - 12pm | 1:350 @ A1 | 4 |
| DA1006 | SHADOW DIAGRAMS - 3pm | 1:350 @ A1 | 4 |
| DA1101 | DEMOLITION PLAN | 1:200 @ A1 | 3 |
| DA2101 | FLOOR PLANS | 1:200 @ A1 | 11 |
| DA2102 | ROOF PLAN | 1:200 @ A1 | 9 |
| DA3101 | ELEVATIONS | 1:200 @ A1 | 8 |
| DA3201 | SECTIONS SHEET 1 | 1:200 @ A1 | 8 |
| DA3202 | SECTIONS SHEET 2 | 1:200 @ A1 | 4 |
| DA3301 | MATERIALS BOARD | NTS | 4 |

ABBREVIATIONS LEGEND

| | |
|------|---------------------------------|
| A/C | AIR CONDITIONING |
| ACC | ACCESSIBLE |
| B | BOLLARD |
| BDY | BOUNDARY |
| BLDG | BUILDING |
| CL | CENTRE LINE |
| CLR | CLEANER |
| CTR | CENTRE |
| COL | COLUMN |
| DIA | DIAMETER |
| DIM | DIMENSION |
| DP | DOWNPipe |
| DRG | DRAWING |
| EA | EACH |
| EQ | EQUAL |
| EX | EXISTING (PRIOR TO) |
| EXT | EXTERNAL |
| DB | DISTRIBUTION BOARD (ELECTRICAL) |
| FCL | FINISHED CEILING LEVEL |
| FFL | FINISHED FLOOR LEVEL |
| FGL | FINISHED GROUND LEVEL |
| FH | FIRE HYDRANT |
| FHR | FIRE HOSE REEL |
| FSL | FINISHED STRUCTURAL LEVEL |
| IL | INVERT LEVEL |
| INCL | INCLUDE |
| INT | INTERNAL |
| KB | KERB |
| KG | KERB AND GUTTER |
| MSB | MAIN SWITCH BOARD |
| MISC | MISCELLANEOUS |
| NGL | NATURAL GROUND LEVEL |
| NO | NUMBER |
| NOM | NOMINAL |
| NTS | NOT TO SCALE |
| OHD | OVERHEAD DOOR |
| OSD | ON SITE DETENTION |
| RAD | RADIUS |
| RL | REDUCED LEVEL |
| ROW | RIGHT OF WAY |
| RW | RETAINING WALL |
| SFL | STRUCTURAL FLOOR LEVEL |
| SHR | SHOWER |
| T# | TREE NUMBER # (REFER ARBORIST) |
| TGSI | TACTILE INDICATORS |
| TOK | TOP OF KERB |
| TOW | TOP OF WALL |
| TYP | TYPICAL |
| UG | UNDERGROUND |
| UIS | UNDERSIDE |
| WC | WATER CLOSET |

GRAPHIC SYMBOLS LEGEND

| | |
|--|--|
| | EXISTING TREE (TO BE RETAINED) |
| | EXISTING TREE (TO BE REMOVED) |
| | PROPOSED NEW TREE |
| | TREE PROTECTION ZONE (TPZ) FOR SIGNIFICANT TREE TO BE RETAINED |

NOTE: CONTOUR INTERVAL IS 500mm (SOLID LINES EVERY 1m; DASHED LINES IN BETWEEN)

MATERIAL / ELEVATION LEGEND (REFER DA3301)

| | |
|------|------------------|
| BAL | BALUSTRADE |
| BWK | BRICKWORK |
| C | CLADDING |
| CON | CONCRETE |
| D | DOOR |
| FEN | FENCE |
| GL | GLAZING |
| L | LOUVRES |
| P | PAINt (FINISH) |
| SCR | SUNSCREEN |
| W | WINDOW |
| W(F) | WINDOW (FEATURE) |

| Revisions No. | Date | Description | Ver | App'd |
|---------------|------------|---|-----|-------|
| 1 | 27/09/2018 | ISSUED FOR PRE-LODGEment MEETING | | |
| 2 | 27/09/2018 | PRELIMINARY ISSUE TO CONSULTANTS | | |
| 3 | 5/10/2018 | ISSUED FOR COST PLAN | | |
| 4 | 9/10/2018 | ISSUED FOR COORDINATION | | |
| 5 | 23/10/2018 | ISSUED FOR COORDINATION | | |
| 6 | 8/11/2018 | ISSUED FOR COORDINATION AND INTERNAL REVIEW | | |
| 7 | 20/11/2018 | ISSUED FOR DA | MJ | ML |
| 8 | 22/11/2018 | ISSUED FOR DA | MJ | ML |
| 9 | 21/08/2019 | ISSUE TO COUNCIL FOR LOWER LEVEL UPDATES | MJ | ML |

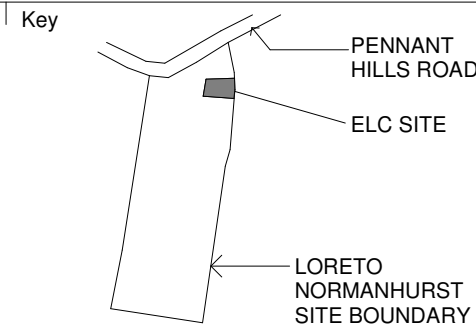

| | |
|-----------|--------------------------|
| Project | LORETO NORMANHURST ELC |
| | 91-93 PENNANT HILLS ROAD |
| | NORMANHURST NSW 2076 |
| Proj. No. | 18011 |

| | |
|---------------|----------------------|
| Drawing Title | COVER SHEET |
| Sheet Status | NOT FOR CONSTRUCTION |

| | |
|-------------|--------|
| Scale | NTS |
| Drawing No. | DA0001 |
| Issue | 9 |



AERIAL VIEW FROM ABOVE STREET (MOUNT PLEASANT AVE) WITH LORETO NORMANHURST MAIN CAMPUS BEYOND



VIEW FROM STREET (MOUNT PLEASANT AVE)



VIEW FROM EARLY LEARNING CENTRE PICK-UP / DROP OFF AREA



VIEW OF CENTRAL COURTYARD LOOKING THROUGH TO MAIN PLAYGROUND

| <div>Revisions</div> <table><tr><th>No.</th><th>Date</th><th>Description</th><th>Ver</th><th>App'd</th></tr><tr><td>1</td><td>27/09/2018</td><td>ISSUED FOR PRE-LODGE MEETING</td><td></td><td></td></tr><tr><td>2</td><td>27/09/2018</td><td>PRELIMINARY ISSUE TO CONSULTANTS</td><td></td><td></td></tr><tr><td>3</td><td>5/10/2018</td><td>ISSUED FOR COST PLAN</td><td></td><td></td></tr><tr><td>4</td><td>9/10/2018</td><td>ISSUED FOR COORDINATION</td><td></td><td></td></tr><tr><td>5</td><td>9/11/2018</td><td>ISSUED FOR COORDINATION AND INTERNAL REVIEW</td><td></td><td></td></tr><tr><td>6</td><td>20/11/2018</td><td>ISSUED FOR DA</td><td>MJ</td><td>ML</td></tr><tr><td>7</td><td>22/11/2018</td><td>ISSUED FOR DA</td><td>MJ</td><td>ML</td></tr></table> | | | No. | Date | Description | Ver | App'd | 1 | 27/09/2018 | ISSUED FOR PRE-LODGE MEETING | | | 2 | 27/09/2018 | PRELIMINARY ISSUE TO CONSULTANTS | | | 3 | 5/10/2018 | ISSUED FOR COST PLAN | | | 4 | 9/10/2018 | ISSUED FOR COORDINATION | | | 5 | 9/11/2018 | ISSUED FOR COORDINATION AND INTERNAL REVIEW | | | 6 | 20/11/2018 | ISSUED FOR DA | MJ | ML | 7 | 22/11/2018 | ISSUED FOR DA | MJ | ML | <div>Key</div> <div>PENNANT HILLS ROAD</div> <div>ELC SITE</div> <div>LORETO NORMANHURST SITE BOUNDARY</div> | | <div>Client</div> <div>loretonormanhurst</div> | <div>Architect</div> <div>AJ+C</div> <div>ALLEN JACK+COTTIER</div> <div>79 Myrtle Street Chippendale NSW 2008 AUSTRALIA</div> <div>ph +61 2 9311 8222 fx +61 2 9311 8200</div> <div>ABN 53 003 782 250</div> | <div>Project</div> <div>LORETO NORMANHURST ELC</div> <div>91-93 PENNANT HILLS ROAD</div> <div>NORMANHURST NSW 2076</div> <div>Proj. No. 18011</div> | <div>Drawing Title</div> <div>3D VIEWS</div> <div>Sheet Status</div> <div>NOT FOR CONSTRUCTION</div> | <div>Scale</div> <div>NTS</div> <div>Drawing No.</div> <div>DA0002 7</div> <div>Issue</div> |
|--|------------|---|-----|-------|-------------|-----|-------|---|------------|------------------------------|--|--|---|------------|----------------------------------|--|--|---|-----------|----------------------|--|--|---|-----------|-------------------------|--|--|---|-----------|---|--|--|---|------------|---------------|----|----|---|------------|---------------|----|----|--|--|--|--|---|--|---|
| No. | Date | Description | Ver | App'd | | | | | | | | | | | | | | | | | | | | | | | | | | | | | | | | | | | | | | | | | | | | | |
| 1 | 27/09/2018 | ISSUED FOR PRE-LODGE MEETING | | | | | | | | | | | | | | | | | | | | | | | | | | | | | | | | | | | | | | | | | | | | | | | |
| 2 | 27/09/2018 | PRELIMINARY ISSUE TO CONSULTANTS | | | | | | | | | | | | | | | | | | | | | | | | | | | | | | | | | | | | | | | | | | | | | | | |
| 3 | 5/10/2018 | ISSUED FOR COST PLAN | | | | | | | | | | | | | | | | | | | | | | | | | | | | | | | | | | | | | | | | | | | | | | | |
| 4 | 9/10/2018 | ISSUED FOR COORDINATION | | | | | | | | | | | | | | | | | | | | | | | | | | | | | | | | | | | | | | | | | | | | | | | |
| 5 | 9/11/2018 | ISSUED FOR COORDINATION AND INTERNAL REVIEW | | | | | | | | | | | | | | | | | | | | | | | | | | | | | | | | | | | | | | | | | | | | | | | |
| 6 | 20/11/2018 | ISSUED FOR DA | MJ | ML | | | | | | | | | | | | | | | | | | | | | | | | | | | | | | | | | | | | | | | | | | | | | |
| 7 | 22/11/2018 | ISSUED FOR DA | MJ | ML | | | | | | | | | | | | | | | | | | | | | | | | | | | | | | | | | | | | | | | | | | | | | |



- LOW SCALE 1 AND 2 STOREY RESIDENTIAL
- NO. 2a MOUNT PLEASANT AVENUE LOT 1, DP962642
- NO. 4 MOUNT PLEASANT AVENUE LOT D, DP366271
- NO. 6 MOUNT PLEASANT AVENUE LOT C, DP366271
- EXISTING DWELLING AND STRUCTURES TO BE DEMOLISHED
- SUBJECT SITE BOUNDARY SHOWN IN BLUE

LORETO NORMANHURST CAMPUS

| | | |
|-----------------------|---|-------------------------|
| CAMPUS TOTAL AREA | = | 130,248.5m ² |
| ELC SUBJECT SITE AREA | = | 3,913.9m ² |

| Revisions No. | Date | Description | Ver | App'd |
|---------------|------------|---|-----|-------|
| 1 | 27/09/2018 | ISSUED FOR PRE-LODGEEMENT MEETING | | |
| 2 | 27/09/2018 | PRELIMINARY ISSUE TO CONSULTANTS | | |
| 3 | 5/10/2018 | ISSUED FOR COST PLAN | | |
| 4 | 9/10/2018 | ISSUED FOR COORDINATION | | |
| 5 | 23/10/2018 | ISSUED FOR COORDINATION | | |
| 6 | 8/11/2018 | ISSUED FOR COORDINATION AND INTERNAL REVIEW | | |
| 7 | 20/11/2018 | ISSUED FOR DA | MJ | ML |
| 8 | 22/11/2018 | ISSUED FOR DA | MJ | ML |

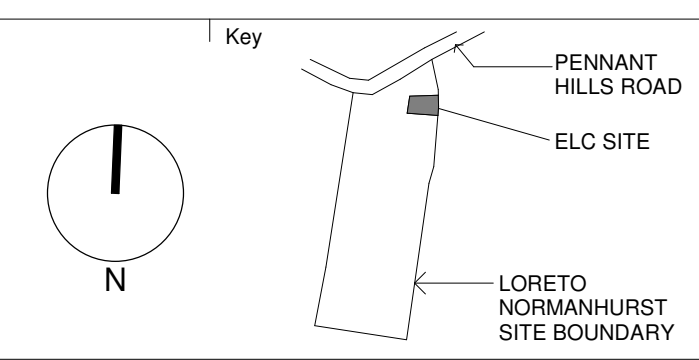

Architect
AJ+C
ALLEN JACK+COTTIER
79 Myrtle Street Chippendale NSW 2008 AUSTRALIA
ph +61 2 9311 8222 fx +61 2 9311 8200
ABN 53 003 782 250

Project
LORETO NORMANHURST ELC
91-93 PENNANT HILLS ROAD
NORMANHURST NSW 2076
Proj. No. 18011

Drawing Title
EXISTING SITE PLAN
Sheet Status
NOT FOR CONSTRUCTION

Scale
1:1000 @ A1
Drawing No.
DA1001 8
Issue
8
0 10 20 40 80 m

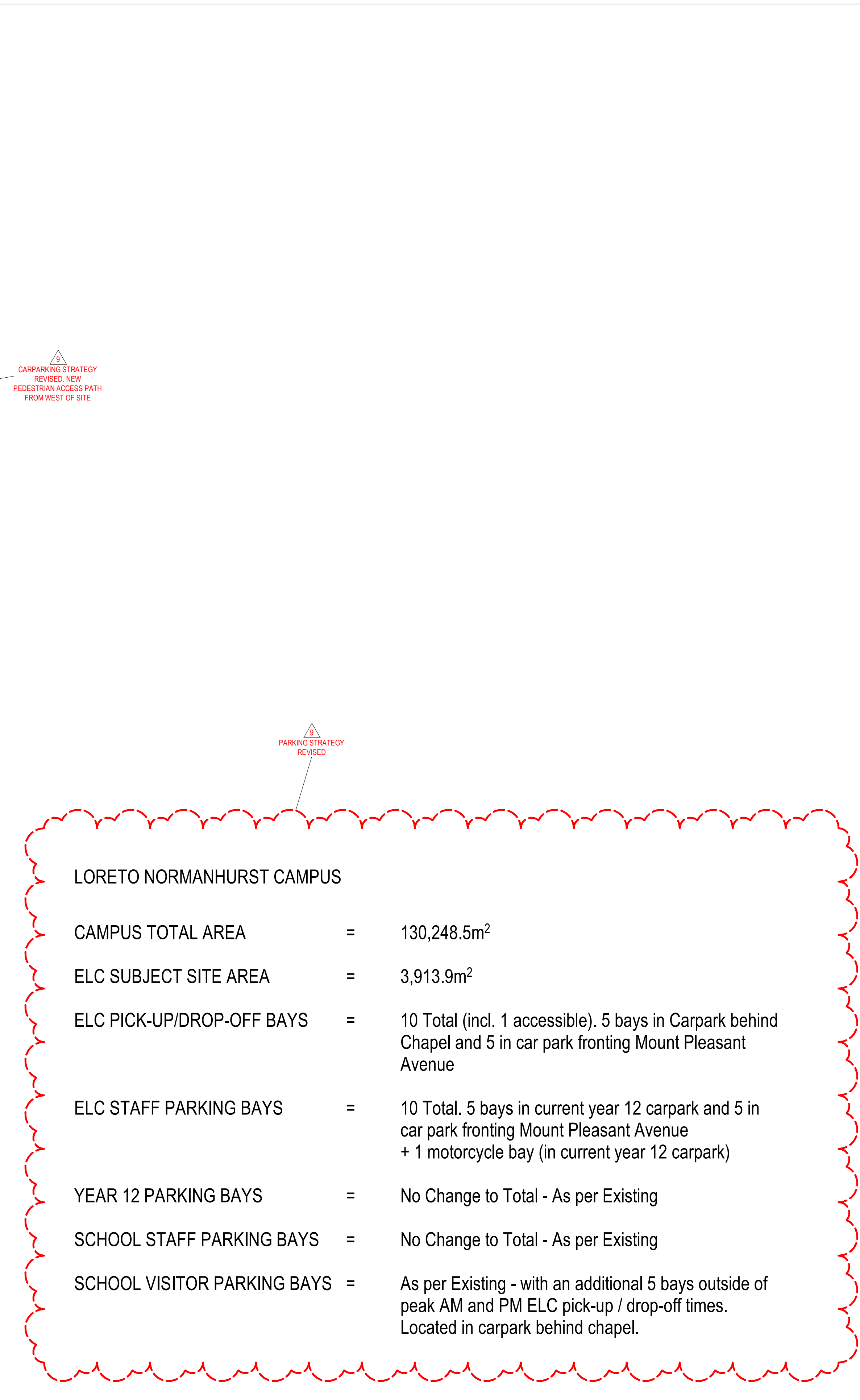

Scale | Drawing No. | Issue

1:1000 @ A1

DA1002 9

0 10 20 40 80 m

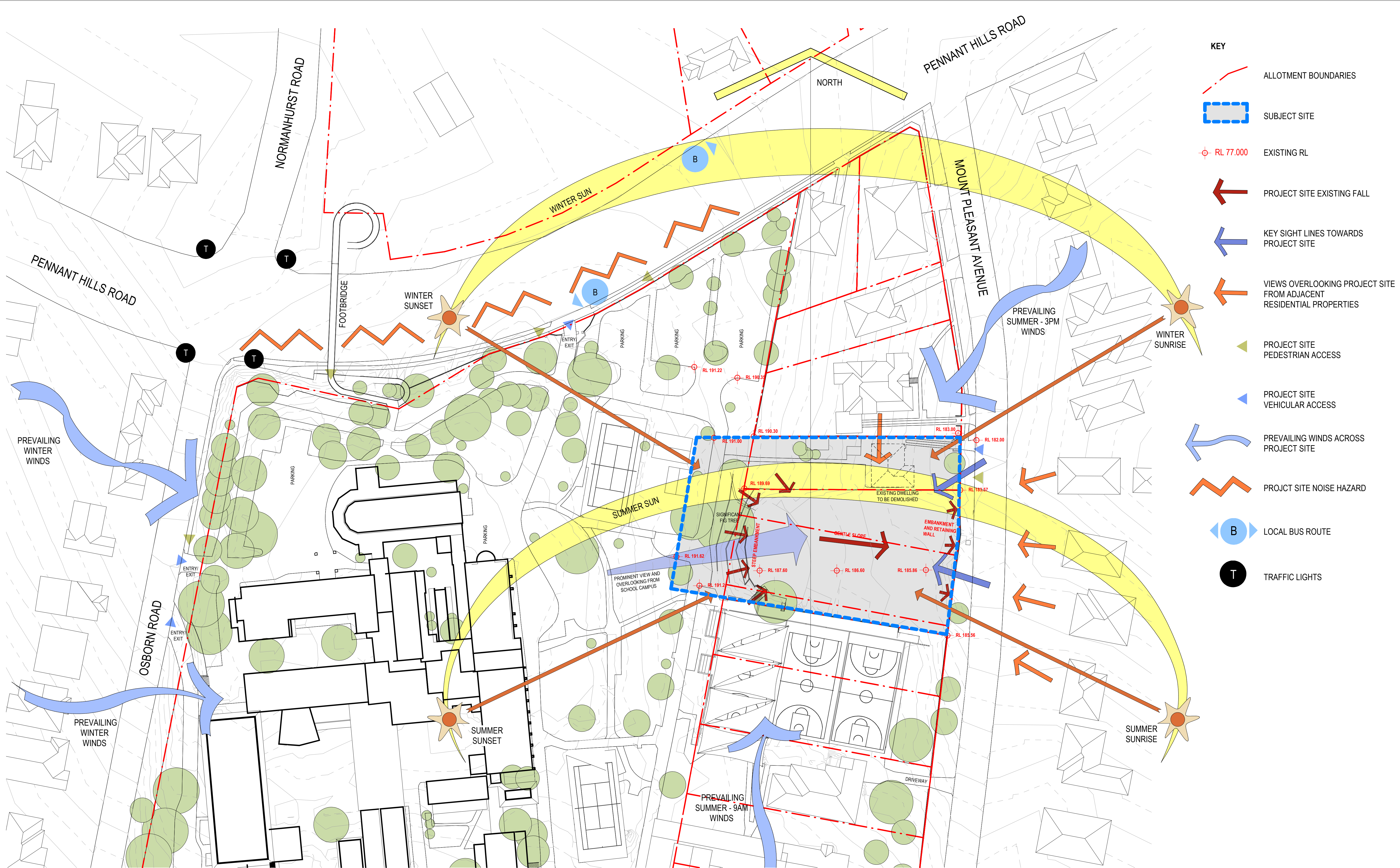

- KEY**
- ALLOTMENT BOUNDARIES
 - SUBJECT SITE
 - EXISTING RL
 - PROJECT SITE EXISTING FALL
 - KEY SIGHT LINES TOWARDS PROJECT SITE
 - VIEWS OVERLOOKING PROJECT SITE FROM ADJACENT RESIDENTIAL PROPERTIES
 - PROJECT SITE PEDESTRIAN ACCESS
 - PROJECT SITE VEHICULAR ACCESS
 - PREVAILING WINDS ACROSS PROJECT SITE
 - PROJECT SITE NOISE HAZARD
 - LOCAL BUS ROUTE
 - TRAFFIC LIGHTS

| Revisions No. | Date | Description | Ver | App'd |
|---------------|------------|---|-----|-------|
| 1 | 27/09/2018 | ISSUED FOR PRE-LODGE MEETING | | |
| 2 | 27/09/2018 | PRELIMINARY ISSUE TO CONSULTANTS | | |
| 3 | 9/10/2018 | ISSUED FOR COORDINATION | | |
| 4 | 8/11/2018 | ISSUED FOR COORDINATION AND INTERNAL REVIEW | | |
| 5 | 20/11/2018 | ISSUED FOR DA | | |
| 6 | 22/11/2018 | ISSUED FOR DA | | |

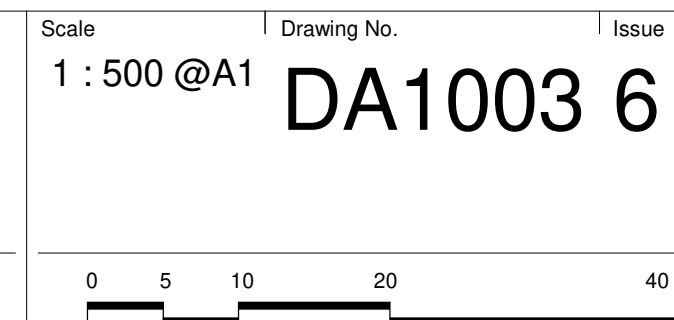
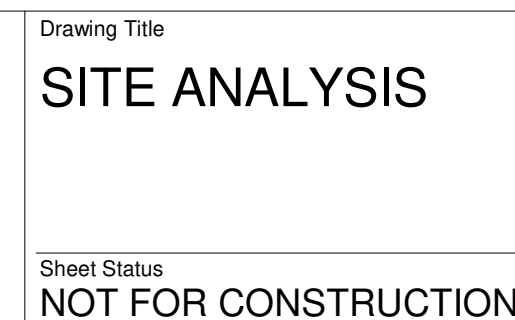
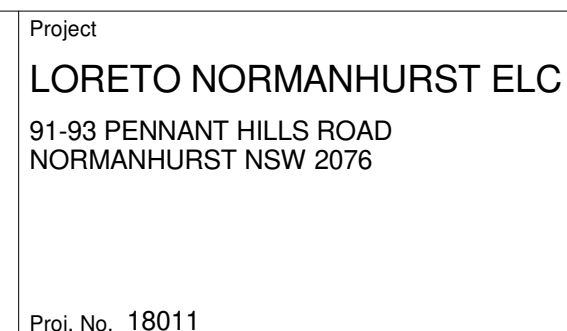
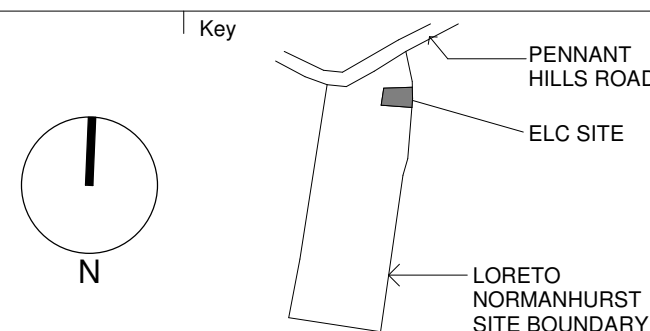



1 22 JUNE 9AM - EXISTING SHADOWS
1:350

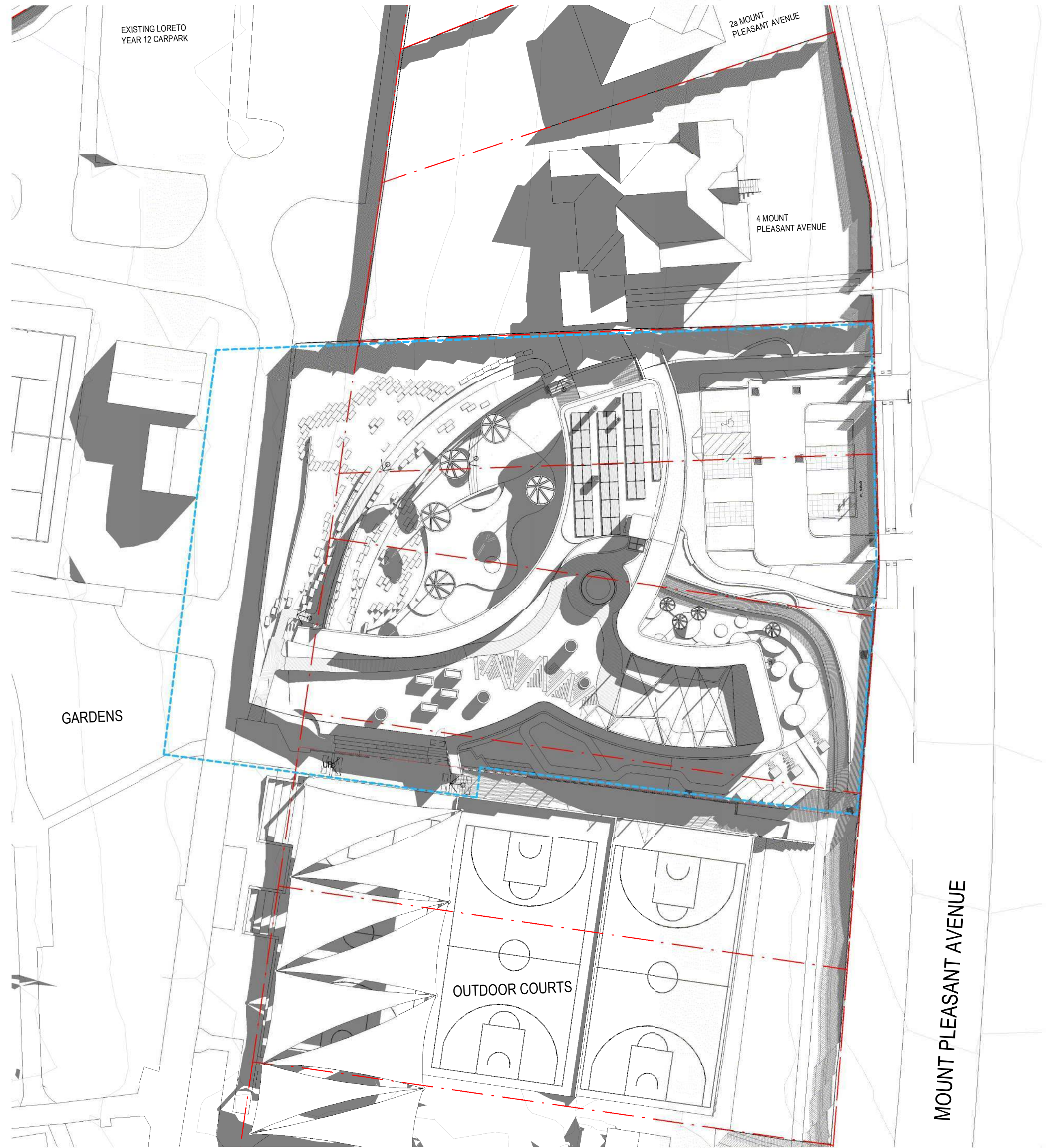

2 22 JUNE 9AM - PROPOSED SHADOWS
1:350

| Revisions No. | Date | Description | Ver | App'd |
|---------------|------------|---|-----|-------|
| 1 | 27/09/2018 | ISSUED FOR PRE-LODGE MEETING | | |
| 2 | 8/11/2018 | ISSUED FOR COORDINATION AND INTERNAL REVIEW | | |
| 3 | 20/11/2018 | ISSUED FOR DA | | |
| 4 | 22/11/2018 | ISSUED FOR DA | | |

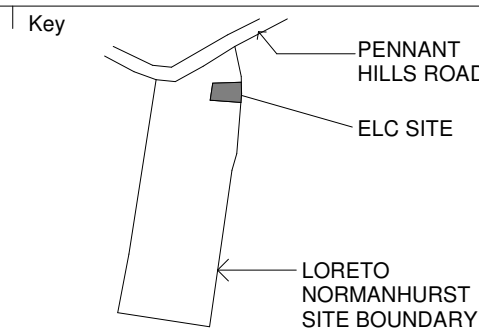
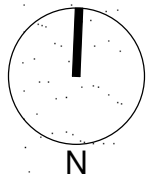

Architect
AJ+C
ALLEN JACK+COTTIER
79 Myrtle Street Chippendale NSW 2008 AUSTRALIA
ph +61 2 9311 8222 fx +61 2 9311 8200
ABN 53 003 782 250

Project
LORETO NORMANHURST ELC
91-93 PENNANT HILLS ROAD
NORMANHURST NSW 2076
Proj. No. 18011

Drawing Title
SHADOW DIAGRAMS - 9am
Sheet Status
NOT FOR CONSTRUCTION

Scale
1 : 350 @A1
Drawing No.
DA1004 4
Issue
4
0 3.5 7 14 28 m



1 22 JUNE 12PM - EXISTING SHADOWS
1 : 350

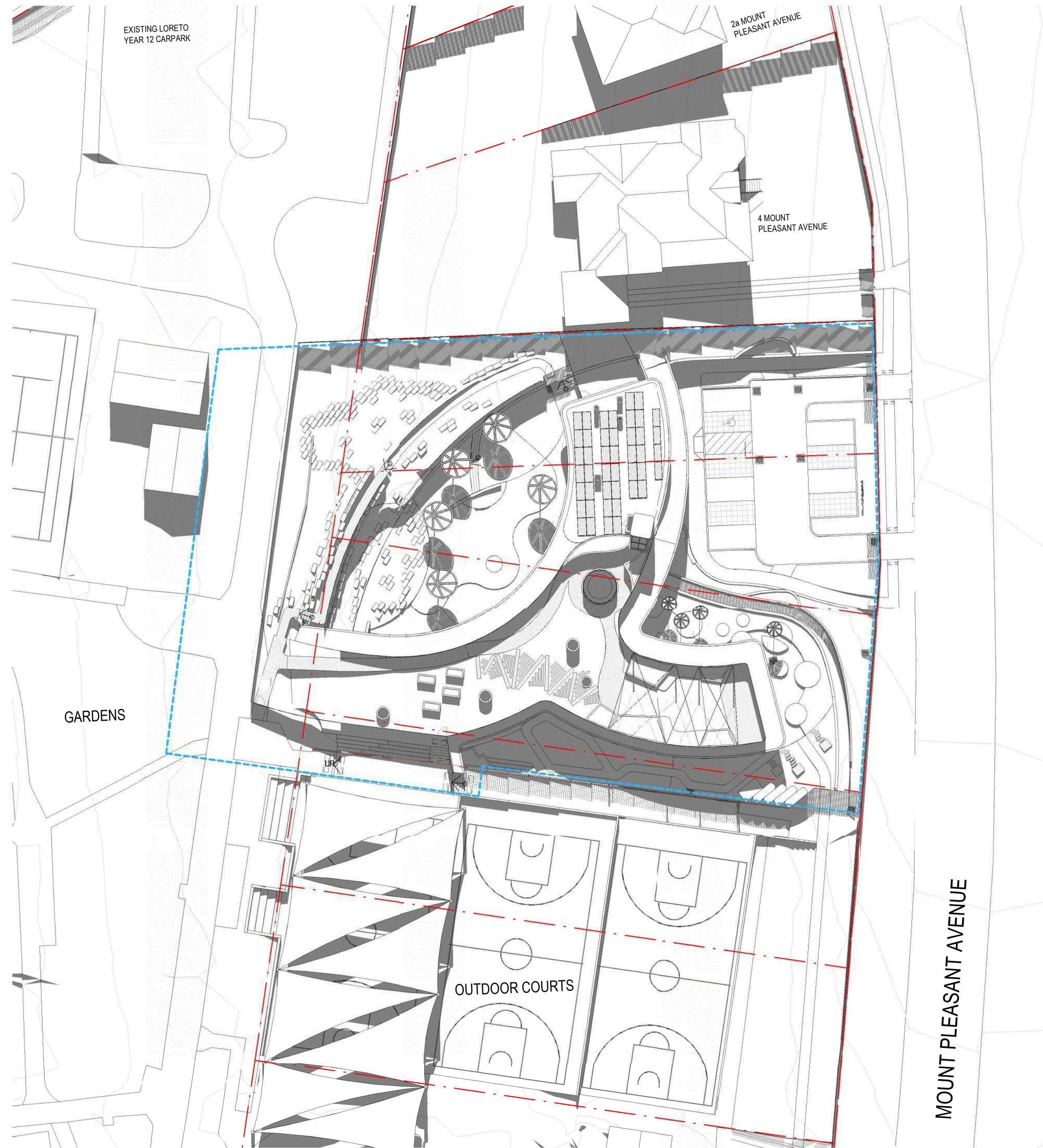

2 22 JUNE 12PM - PROPOSED SHADOWS
1 : 350

| Revisions No. | Date | Description | Ver | App'd |
|---------------|------------|---|-----|-------|
| 1 | 27/09/2018 | ISSUED FOR PRE-LODGEEMENT MEETING | | |
| 2 | 8/11/2018 | ISSUED FOR COORDINATION AND INTERNAL REVIEW | | |
| 3 | 20/11/2018 | ISSUED FOR DA | | |
| 4 | 22/11/2018 | ISSUED FOR DA | | |

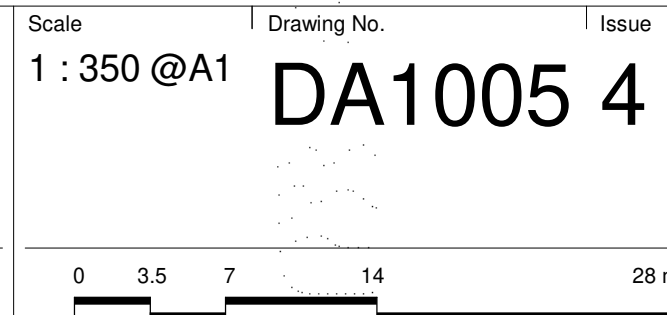
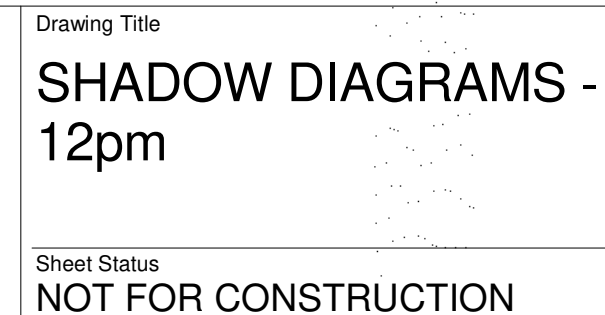
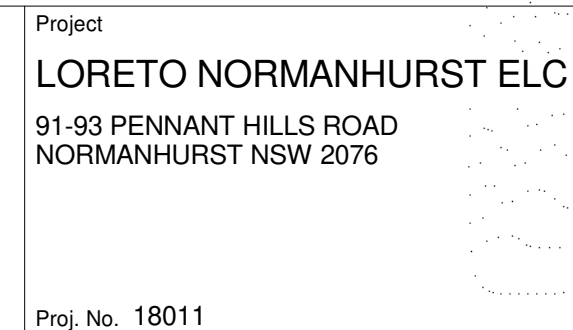
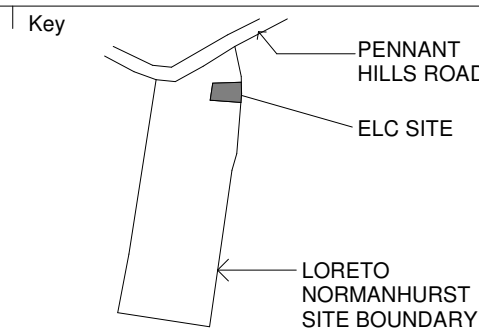
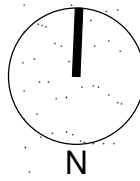

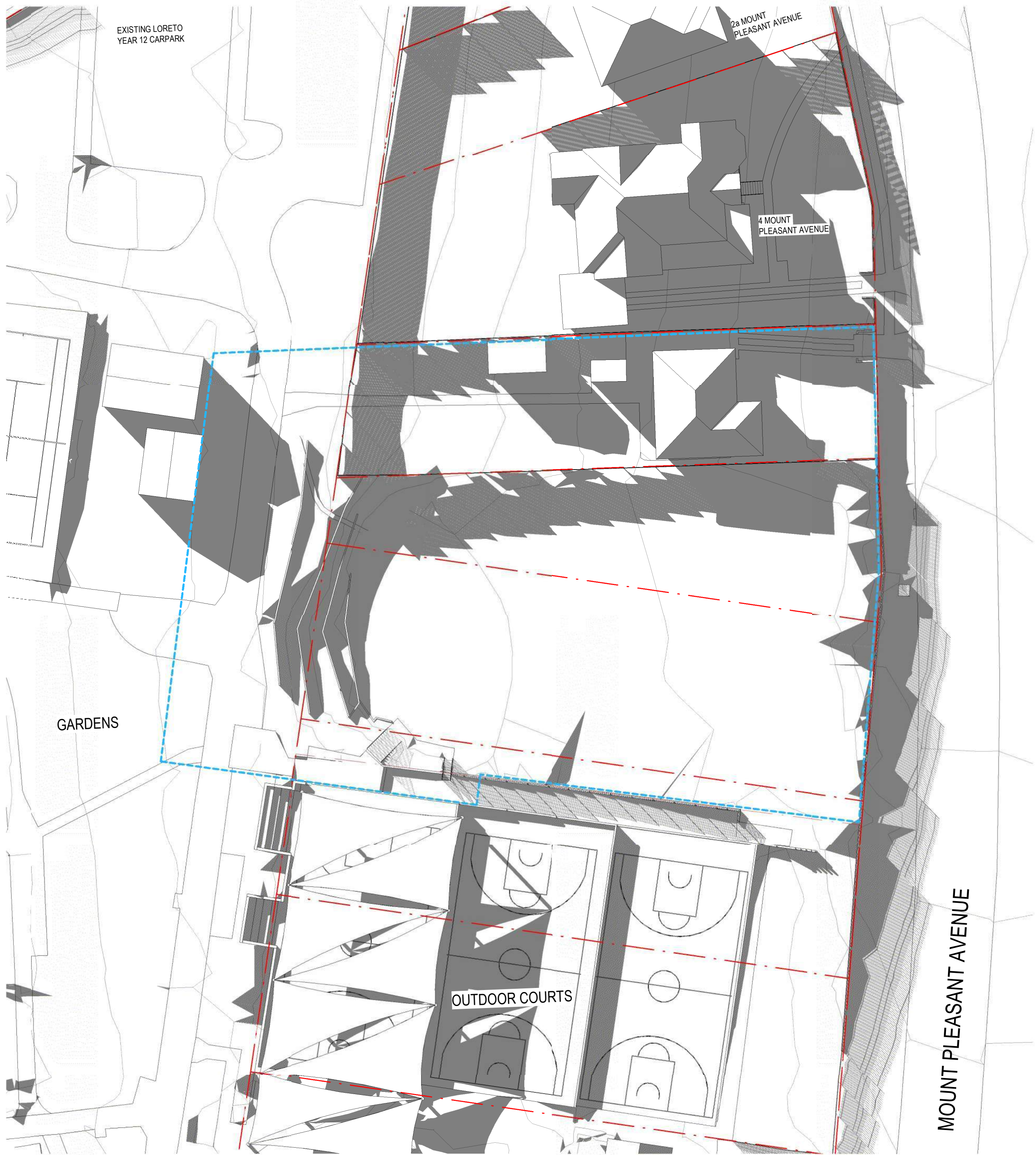

1 22 JUNE 3PM - EXISTING SHADOWS
1:350

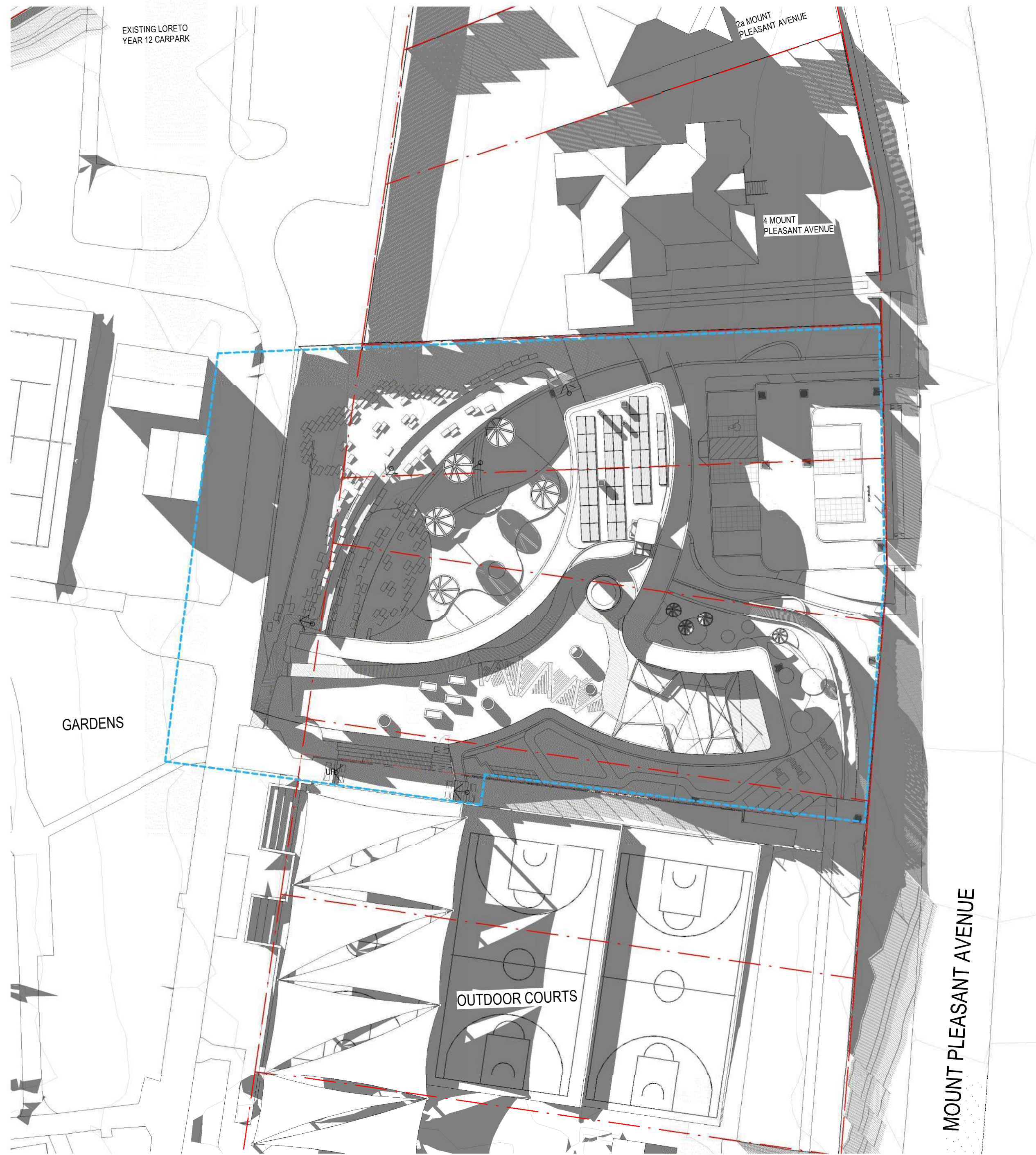

2 22 JUNE 3PM - PROPOSED SHADOWS
1:350

| Revisions | No. | Date | Description | Ver | App'd |
|-----------|------------|---|-------------|-----|-------|
| 1 | 27/09/2018 | ISSUED FOR PRE-LODGE MEETING | | | |
| 2 | 8/11/2018 | ISSUED FOR COORDINATION AND INTERNAL REVIEW | | | |
| 3 | 20/11/2018 | ISSUED FOR DA | | | |
| 4 | 22/11/2018 | ISSUED FOR DA | | | |

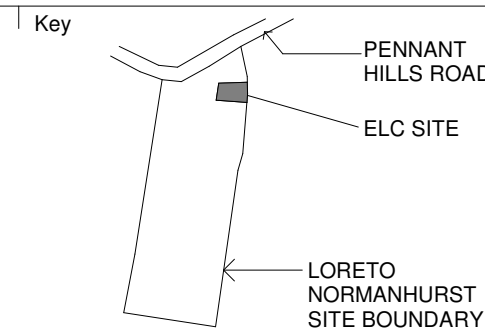
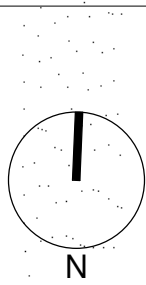

Architect
AJ+C
ALLEN JACK+COTTIER
79 Myrtle Street Chippendale NSW 2008 AUSTRALIA
ph +61 2 9311 8222 fx +61 2 9311 8200
ABN 53 003 782 250

Project
LORETO NORMANHURST ELC
91-93 PENNANT HILLS ROAD
NORMANHURST NSW 2076
Proj. No. 18011

Drawing Title
SHADOW DIAGRAMS - 3pm
Sheet Status
NOT FOR CONSTRUCTION

Scale
1 : 350 @A1
Drawing No.
DA1006 4
Issue
4
0 3.5 7 14 28 m

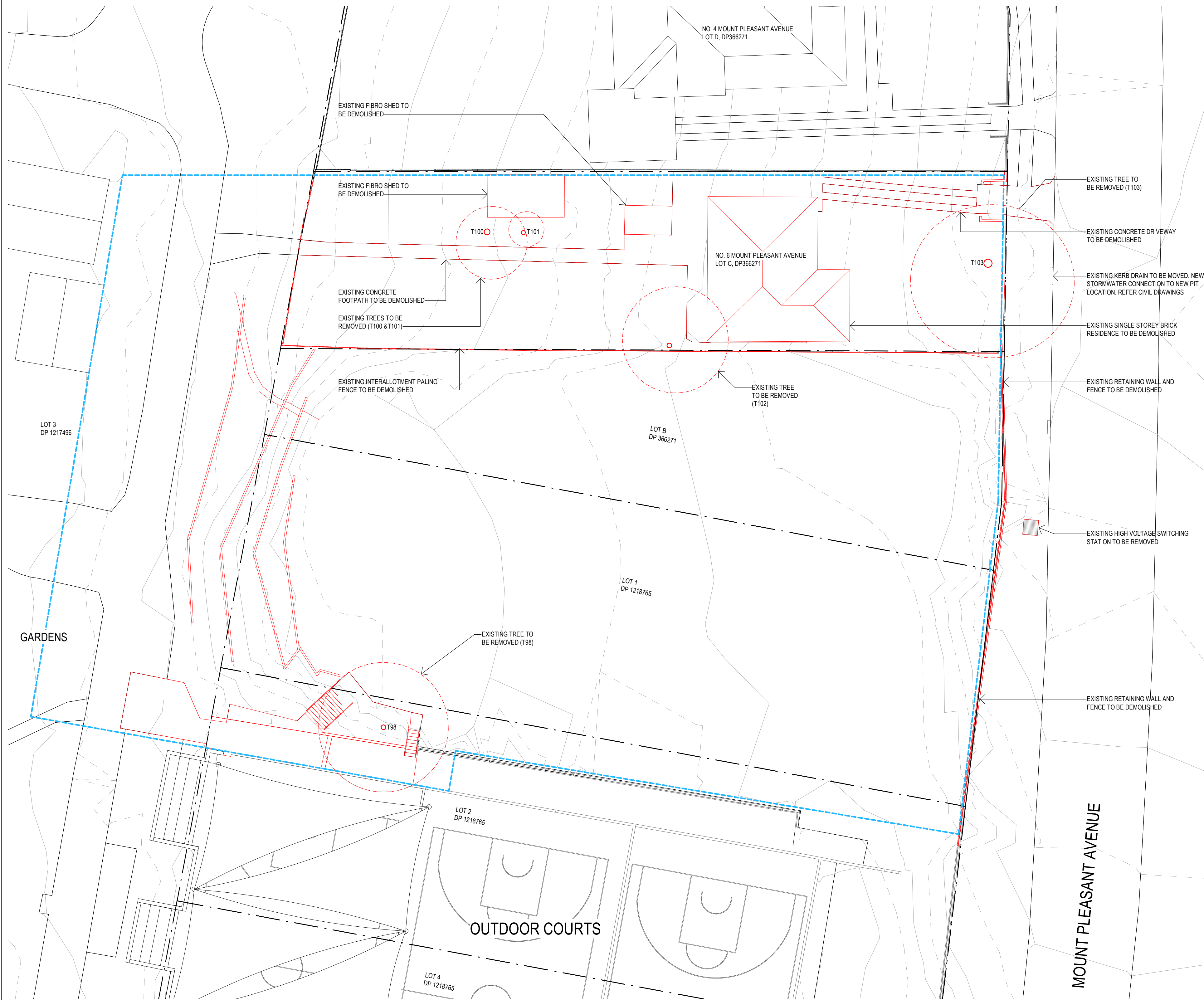

1 DA - DEMOLITION PLAN 1:200



VIEW FROM ELC SITE TOWARDS EXISTING HERITAGE BUILDINGS



VIEW FROM EXISTING HERITAGE BUILDINGS TOWARDS ELC SITE



VIEW ACROSS ELC SITE FROM SOUTH WESTERN CORNER



VIEW FROM CENTRE OF EXISTING FIELD LOOKING SOUTH TOWARDS THE EXISTING OUTDOOR COURTS



VIEW LOOKING ALONG BOUNDARY OF LORETO NORMANHURST AND 6 MOUNT PLEASANT AVENUE. FENCE TO 4 MOUNT PLEASANT AVENUE BEYOND



GOOGLE STREETVIEW LOOKING SOUTH FROM 4 MOUNT PLEASANT AVENUE







GOOGLE STREETVIEW LOOKING TOWARDS ELC SITE FROM 6 MOUNT PLEASANT AVENUE

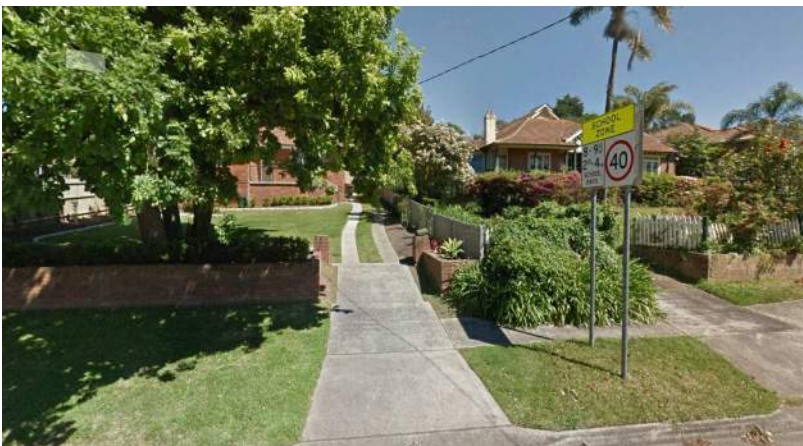

GOOGLE STREETVIEW LOOKING NORTH FROM EXISTING OUTDOOR COURTS

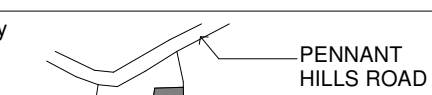

GOOGLE STREETVIEW LOOKING WEST TOWARDS 6 MOUNT PLEASANT AVENUE

| <div>Revisions</div> <table><tr><th>No.</th><th>Date</th><th>Description</th><th>Ver</th><th>App'd</th></tr><tr><td>1</td><td>27/09/2018</td><td>ISSUED FOR PRE-LODGEEMENT MEETING</td><td>MJ</td><td>ML</td></tr><tr><td>2</td><td>20/11/2018</td><td>ISSUED FOR DA</td><td>MJ</td><td>ML</td></tr><tr><td>3</td><td>22/11/2018</td><td>ISSUED FOR DA</td><td>MJ</td><td>ML</td></tr></table> | | No. | Date | Description | Ver | App'd | 1 | 27/09/2018 | ISSUED FOR PRE-LODGEEMENT MEETING | MJ | ML | 2 | 20/11/2018 | ISSUED FOR DA | MJ | ML | 3 | 22/11/2018 | ISSUED FOR DA | MJ | ML | <div>Key</div> <div></div> | | <div>Client</div> <div>loretonormanhurst</div> | | <div>Architect</div> <div><div>79 Myrtle Street Chippendale NSW 2008 AUSTRALIA ph +61 2 9311 8222 fx +61 2 9311 8200 ABN 53 003 782 250</div></div> | | <div>Project</div> <div>LORETO NORMANHURST ELC 91-93 PENNANT HILLS ROAD NORMANHURST NSW 2076</div> <div>Proj. No. 18011</div> | | <div>Drawing Title</div> <div>DEMOLITION PLAN</div> <div>Sheet Status NOT FOR CONSTRUCTION</div> | | <div>Scale</div> <div>1:200 @ A1</div> <div></div> | | <div>Drawing No.</div> <div>DA1101</div> <div>Issue</div> <div>3</div> | |
|--|------------|-----------------------------------|------|-------------|-----|-------|---|------------|-----------------------------------|----|----|---|------------|---------------|----|----|---|------------|---------------|----|----|--|--|---|--|--|--|---|--|--|--|---|--|--|--|
| No. | Date | Description | Ver | App'd | | | | | | | | | | | | | | | | | | | | | | | | | | | | | | | |
| 1 | 27/09/2018 | ISSUED FOR PRE-LODGEEMENT MEETING | MJ | ML | | | | | | | | | | | | | | | | | | | | | | | | | | | | | | | |
| 2 | 20/11/2018 | ISSUED FOR DA | MJ | ML | | | | | | | | | | | | | | | | | | | | | | | | | | | | | | | |
| 3 | 22/11/2018 | ISSUED FOR DA | MJ | ML | | | | | | | | | | | | | | | | | | | | | | | | | | | | | | | |



| Revisions No. | Date | Description | Ver | Appr |
|---------------|------------|---|-----|------|
| 2 | 2/16/2018 | PRELIMINARY ISSUE TO CONSULTANTS | | |
| 3 | 5/16/2018 | ISSUED FOR COST PLAN | | |
| 4 | 5/16/2018 | ISSUED FOR COORDINATION | | |
| 5 | 23/10/2018 | ISSUED FOR COORDINATION | | |
| 6 | 29/10/2018 | ISSUED FOR COORDINATION | | |
| 7 | 8/11/2018 | ISSUED FOR COORDINATION AND INTERNAL REVIEW | | |
| 8 | 29/11/2018 | ISSUED FOR ID | MJ | MJ |
| 9 | 20/11/2018 | ISSUED FOR ID | | |
| 10 | 11/02/2019 | COORDINATING STRATEGY AMENDED AND NEW SITE ACCESS FROM WEST | MJ | MJ |
| 11 | 21/06/2019 | ISSUED TO CONSULT FOR LOW LEVEL UPDATES | MJ | MJ |

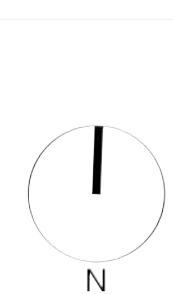

PENNANT
HILLS ROAD

ELC SITE

ORETO
ORMANHURST
SITE BOUNDARY

Client

 **loreto**normanhurst

Architect

AJ+C
ALLIN JACK+COOPER

79 Myrtle Street Chippendale NSW 2008 AUSTRALIA
ph +61 2 9311 8222 fx +61 2 9311 8200
ABN 53 003 782 250

Project
LORETO NORMANHURST ELC
91-93 PENNANT HILLS ROAD
NORMANHURST NSW 2076

Proj. No. 18011

Drawing Title

FLOOR PLANS

Sheet Status
NOT FOR CONSTRUCTION

| | | |
|-------------|-------------|-------|
| Scale | Drawing No. | Issue |
| 1 : 200 @A1 | DA2101 | 11 |

Diagram of a beam of length 16 m. A uniformly distributed load of 2 kN/m is applied from $x = 0$ to $x = 2$ m. A point load of 4 kN is applied at $x = 4$ m. The beam is supported at $x = 0$ and $x = 16$ m.

| | | | |
|------------------|---------------------|-----------------------|--|
| LOT DATE & TIME: | 21/08/2019:04:31 PM | REF: | C:\Users\shirahv\Documents\18011_ELC_181122_OA_2019model_shirahv14 |
| | | PLOTTED & CHECKED BY: | Author |

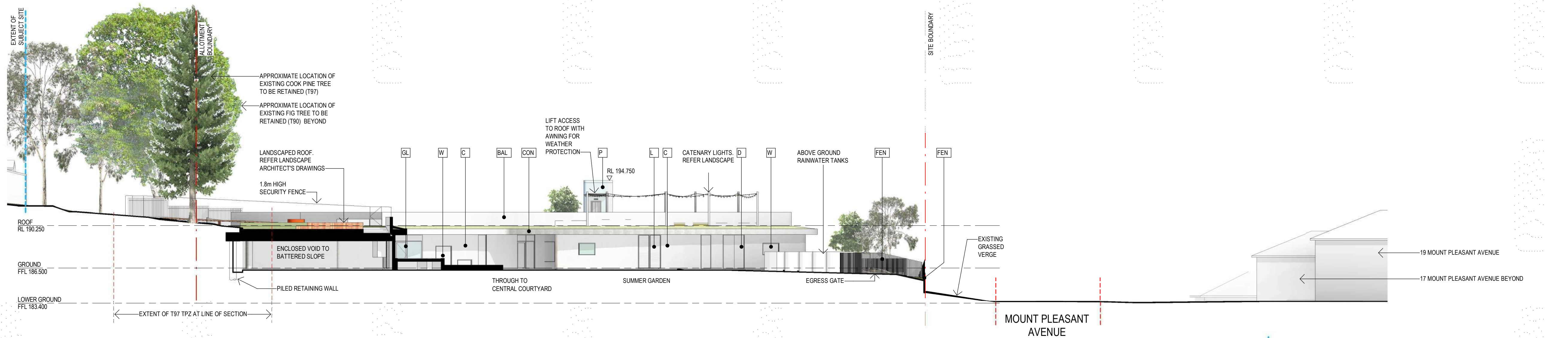

3 SOUTH ELEVATION
CUT JUST INSIDE EXISTING RETAINING WALL 1:200

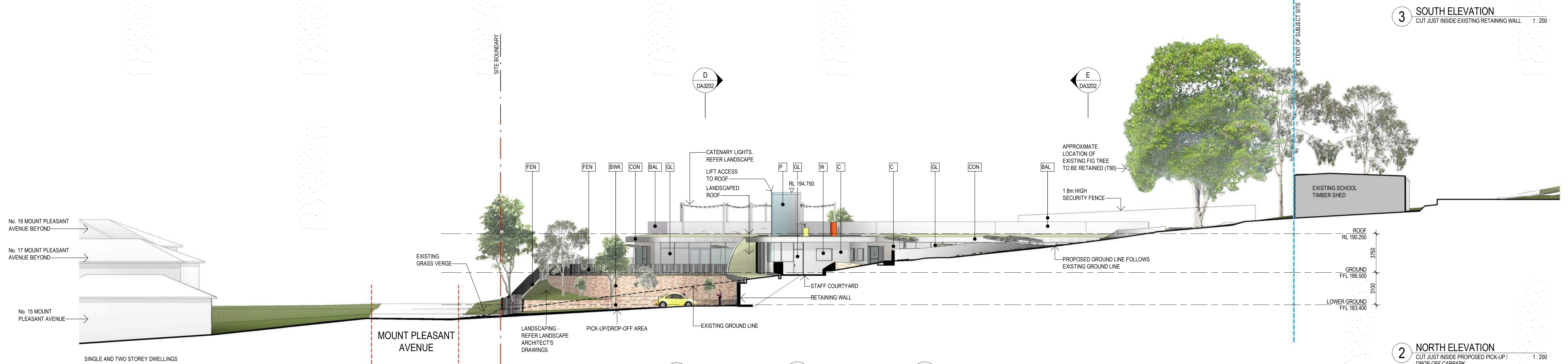

2 NORTH ELEVATION
CUT JUST INSIDE PROPOSED PICK-UP / DROP-OFF CARPARK 1:200

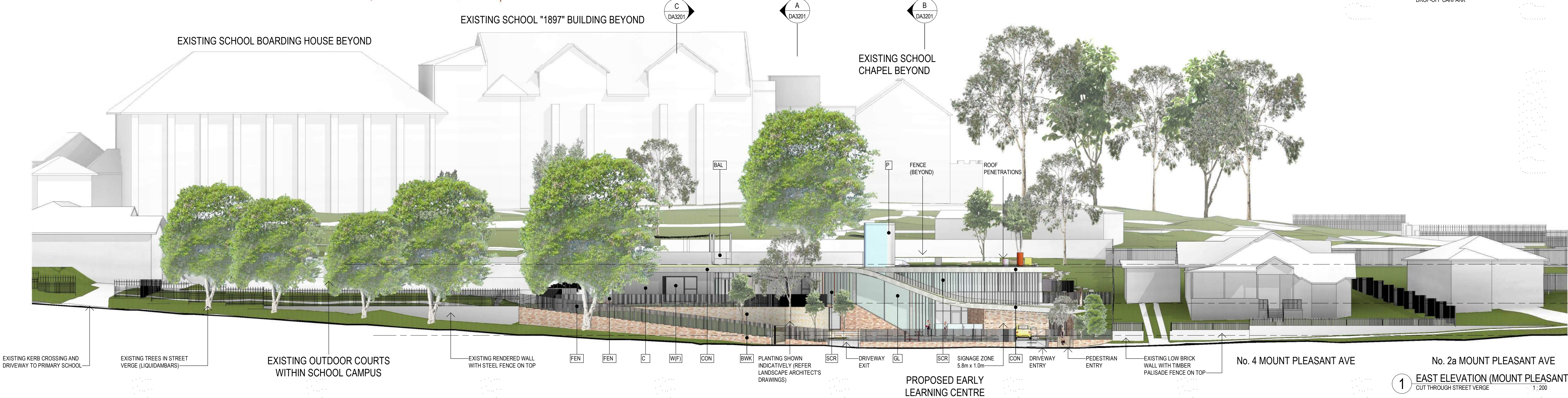

1 EAST ELEVATION (MOUNT PLEASANT AVE)
CUT THROUGH STREET VERGE 1:200

| Revisions | No. | Date | Description | Ver | App'd |
|-----------|------------|---|-------------|-----|-------|
| 1 | 27/09/2018 | ISSUED FOR PRE-LODGE MEETING | | | |
| 2 | 27/09/2018 | PRELIMINARY ISSUE TO CONSULTANTS | | | |
| 3 | 5/10/2018 | ISSUED FOR COST PLAN | | | |
| 4 | 9/10/2018 | ISSUED FOR COORDINATION | | | |
| 5 | 23/10/2018 | ISSUED FOR COORDINATION | | | |
| 6 | 8/11/2018 | ISSUED FOR COORDINATION AND INTERNAL REVIEW | | | |
| 7 | 20/11/2018 | ISSUED FOR DA | | MJ | ML |
| 8 | 22/11/2018 | ISSUED FOR DA | | MJ | ML |

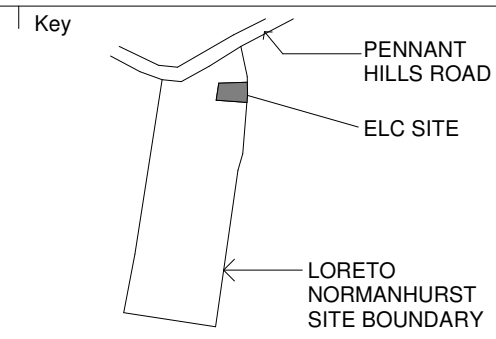

Project
LORETO NORMANHURST ELC
91-93 PENNANT HILLS ROAD
NORMANHURST NSW 2076
Proj. No. 18011

Drawing Title
ELEVATIONS
Sheet Status
NOT FOR CONSTRUCTION

Scale
1:200 @A1
Drawing No.
DA3101 8
Issue
8
0 2 4 8 16 m

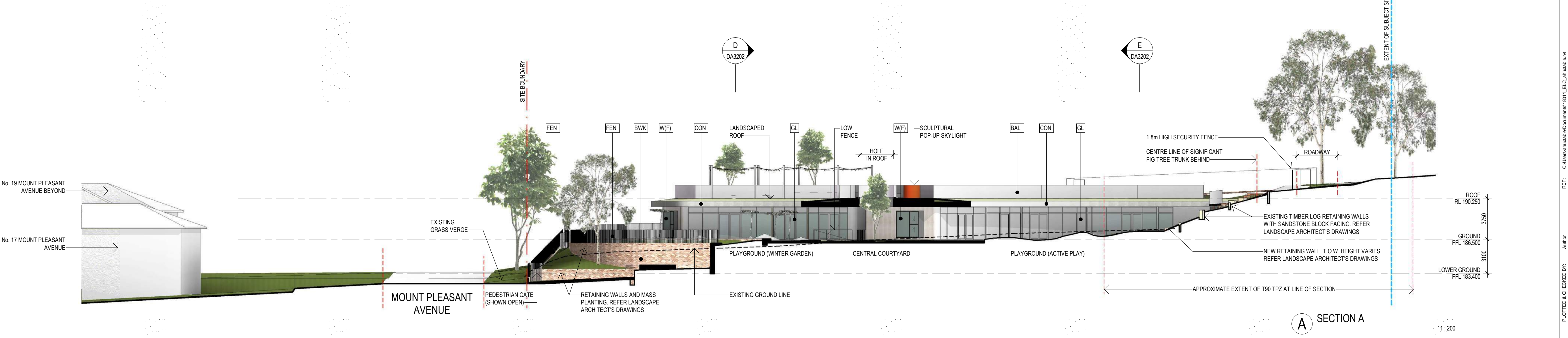
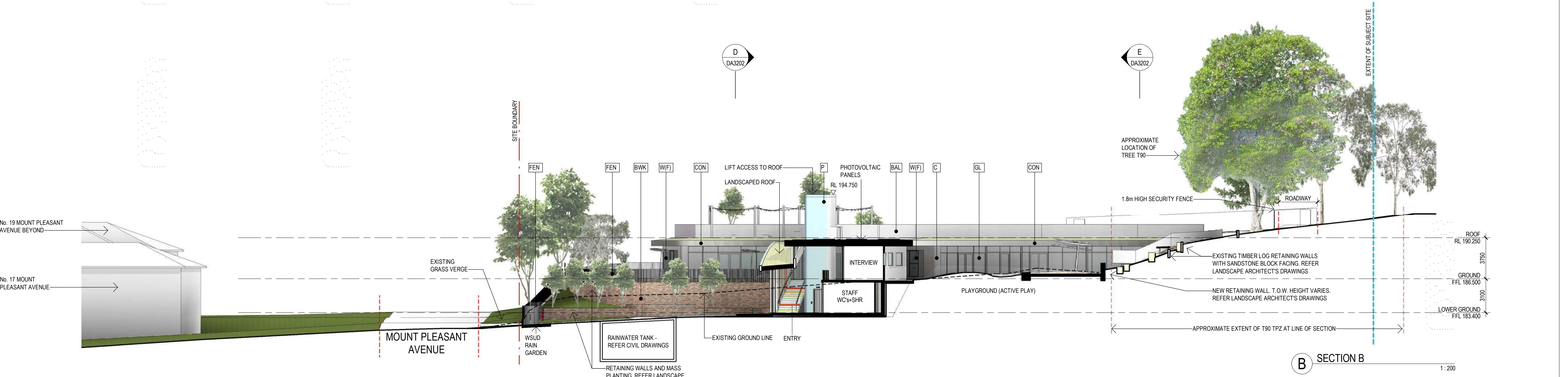
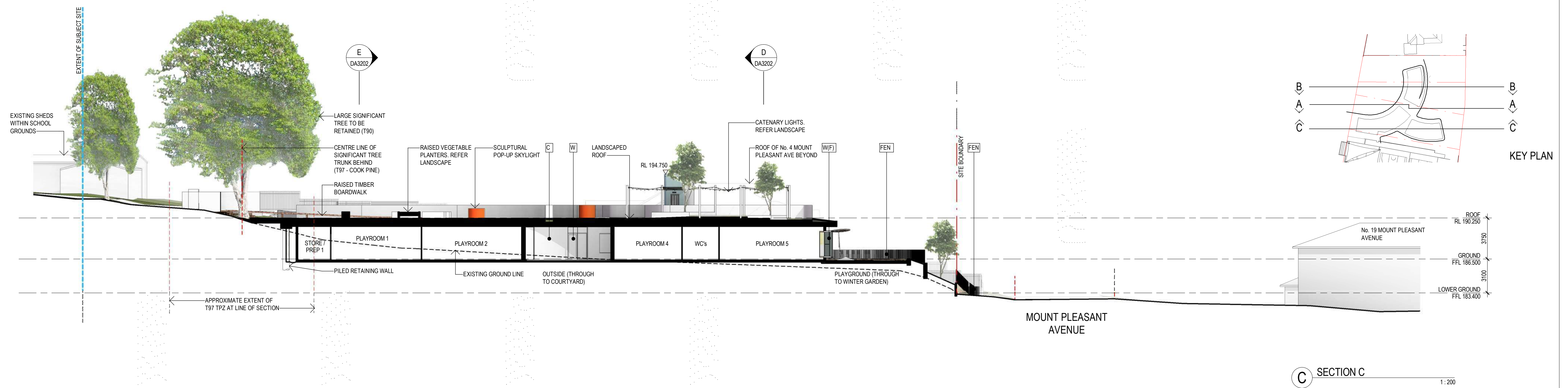

| <div>Revisions</div> <table><tr><th>No.</th><th>Date</th><th>Description</th><th>Ver</th><th>App'd</th></tr><tr><td>1</td><td>27/09/2018</td><td>ISSUED FOR PRE-LODGE MEETING</td><td></td><td></td></tr><tr><td>2</td><td>27/09/2018</td><td>PRELIMINARY ISSUE TO CONSULTANTS</td><td></td><td></td></tr><tr><td>3</td><td>5/10/2018</td><td>ISSUED FOR COST PLAN</td><td></td><td></td></tr><tr><td>4</td><td>9/10/2018</td><td>ISSUED FOR COORDINATION</td><td></td><td></td></tr><tr><td>5</td><td>23/10/2018</td><td>ISSUED FOR COORDINATION</td><td></td><td></td></tr><tr><td>6</td><td>8/11/2018</td><td>ISSUED FOR COORDINATION AND INTERNAL REVIEW</td><td></td><td></td></tr><tr><td>7</td><td>20/11/2018</td><td>ISSUED FOR DA</td><td>MJ</td><td>ML</td></tr><tr><td>8</td><td>22/11/2018</td><td>ISSUED FOR DA</td><td>MJ</td><td>ML</td></tr></table> | | No. | Date | Description | Ver | App'd | 1 | 27/09/2018 | ISSUED FOR PRE-LODGE MEETING | | | 2 | 27/09/2018 | PRELIMINARY ISSUE TO CONSULTANTS | | | 3 | 5/10/2018 | ISSUED FOR COST PLAN | | | 4 | 9/10/2018 | ISSUED FOR COORDINATION | | | 5 | 23/10/2018 | ISSUED FOR COORDINATION | | | 6 | 8/11/2018 | ISSUED FOR COORDINATION AND INTERNAL REVIEW | | | 7 | 20/11/2018 | ISSUED FOR DA | MJ | ML | 8 | 22/11/2018 | ISSUED FOR DA | MJ | ML | <div>Key</div>  <div>PENNANT HILLS ROAD</div> <div>ELC SITE</div> <div>LORETO NORMANHURST SITE BOUNDARY</div> | <div>Client</div>  <div>loretonormanhurst</div> | <div>Architect</div>  <div>79 Myrtle Street Chippendale NSW 2008 AUSTRALIA ph +61 2 9311 8222 fx +61 2 9311 8200 ABN 53 003 782 250</div> | <div>Project</div> <div>LORETO NORMANHURST ELC</div> <div>91-93 PENNANT HILLS ROAD NORMANHURST NSW 2076</div> <div>Proj. No. 18011</div> | <div>Drawing Title</div> <div>SECTIONS SHEET 1</div> <div>Sheet Status</div> <div>NOT FOR CONSTRUCTION</div> | <div>Scale</div> <div>As indicated @A1</div> <div>0 2 4 8 16 m</div> <div>Drawing No.</div> <div>DA3201 8</div> <div>Issue</div> |
|--|------------|---|------|-------------|-----|-------|---|------------|------------------------------|--|--|---|------------|----------------------------------|--|--|---|-----------|----------------------|--|--|---|-----------|-------------------------|--|--|---|------------|-------------------------|--|--|---|-----------|---|--|--|---|------------|---------------|----|----|---|------------|---------------|----|----|--|--|--|--|--|--|
| No. | Date | Description | Ver | App'd | | | | | | | | | | | | | | | | | | | | | | | | | | | | | | | | | | | | | | | | | | | | | | | | |
| 1 | 27/09/2018 | ISSUED FOR PRE-LODGE MEETING | | | | | | | | | | | | | | | | | | | | | | | | | | | | | | | | | | | | | | | | | | | | | | | | | | |
| 2 | 27/09/2018 | PRELIMINARY ISSUE TO CONSULTANTS | | | | | | | | | | | | | | | | | | | | | | | | | | | | | | | | | | | | | | | | | | | | | | | | | | |
| 3 | 5/10/2018 | ISSUED FOR COST PLAN | | | | | | | | | | | | | | | | | | | | | | | | | | | | | | | | | | | | | | | | | | | | | | | | | | |
| 4 | 9/10/2018 | ISSUED FOR COORDINATION | | | | | | | | | | | | | | | | | | | | | | | | | | | | | | | | | | | | | | | | | | | | | | | | | | |
| 5 | 23/10/2018 | ISSUED FOR COORDINATION | | | | | | | | | | | | | | | | | | | | | | | | | | | | | | | | | | | | | | | | | | | | | | | | | | |
| 6 | 8/11/2018 | ISSUED FOR COORDINATION AND INTERNAL REVIEW | | | | | | | | | | | | | | | | | | | | | | | | | | | | | | | | | | | | | | | | | | | | | | | | | | |
| 7 | 20/11/2018 | ISSUED FOR DA | MJ | ML | | | | | | | | | | | | | | | | | | | | | | | | | | | | | | | | | | | | | | | | | | | | | | | | |
| 8 | 22/11/2018 | ISSUED FOR DA | MJ | ML | | | | | | | | | | | | | | | | | | | | | | | | | | | | | | | | | | | | | | | | | | | | | | | | |

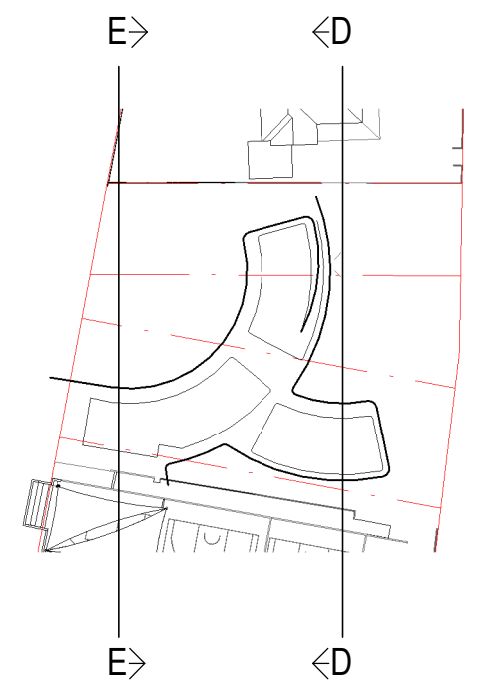

KEY PLAN

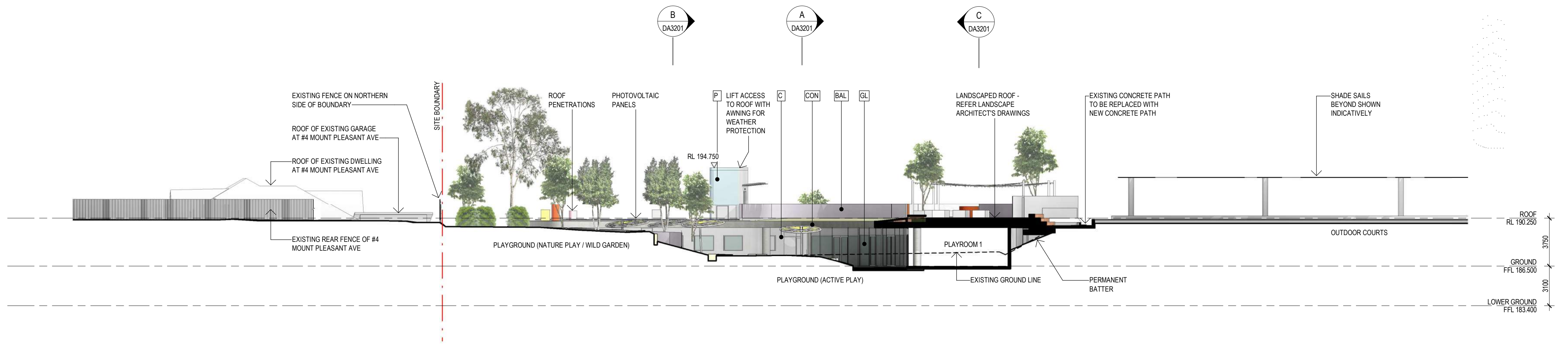

E SECTION E 1:200

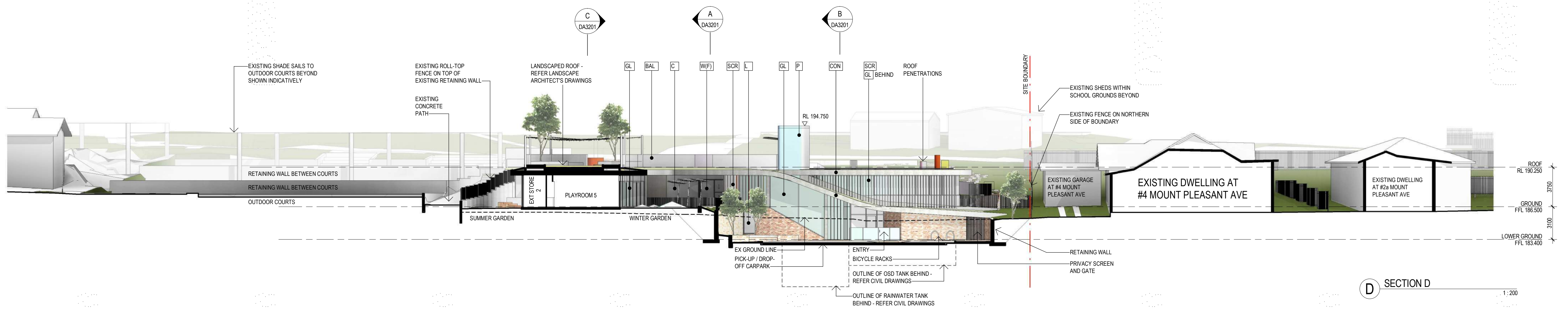

D SECTION D 1:200

| Revisions No. | Date | Description | Ver | App'd |
|---------------|------------|---|-----|-------|
| 1 | 27/09/2018 | ISSUED FOR PRE-LODGE MEETING | | |
| 2 | 8/11/2018 | ISSUED FOR COORDINATION AND INTERNAL REVIEW | | |
| 3 | 20/11/2018 | ISSUED FOR DA | | |
| 4 | 22/11/2018 | ISSUED FOR DA | | |

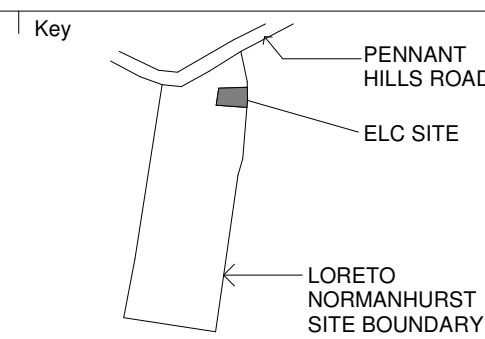

Project
LORETO NORMANHURST ELC
91-93 PENNANT HILLS ROAD
NORMANHURST NSW 2076
Proj. No. 18011

Drawing Title
SECTIONS SHEET 2
Sheet Status
NOT FOR CONSTRUCTION

Scale
As indicated
@A1
Drawing No.
DA3202 4
Issue

INDICATIVE PALETTE OF ARCHITECTURAL MATERIALS AND EXTERNAL BUILDING ELEMENTS

FOR LANDSCAPE MATERIALS PALETTE (INCLUDING GROUND MATERIALS, PLANTING, PLAY EQUIPMENT, FENCING, ETC) REFER LANDSCAPE ARCHITECT'S DRAWINGS

| | | | | | | | | | | | | |
|-------------------------------------|--------------------------------------|--|--|--|---------------------------|--|--|--|------------------------------|--|--|---|
| INDICATIVE COLOUR / MATERIAL SWITCH | | | | | | | | | | | | |
| | | | | | | | | | | | | |
| | BAL BALUSTRADE | BWK BRICKWORK | C CLADDING | CON CONCRETE | D DOOR | FEN FENCE | GL GLAZING | L LOUVRES (SOLID) OR PERFORATED PANEL | P PAINT (FINISH) | SCR SUNSCREEN | W WINDOW | W(F) WINDOW (FEATURE) |
| | REFER LANDSCAPE ARCHITECT'S DRAWINGS | FACE BRICKWORK COMPRISED OF RECYCLED CLAY BRICKS | LIGHTWEIGHT CLADDING, LIGHT COLOUR (WHITE / OFF-WHITE / PALE GREY) | OFF-FORM CONCRETE WITH UNIFORM COLOUR AND CLASS 2 FINISH | SOLID DOOR (PAINT FINISH) | PALISADE FENCE. REFER LANDSCAPE ARCHITECT'S DRAWINGS | ALUMINIUM FRAMED CLEAR GLAZING AND GLAZED DOORS (DGUs). TO CONTAIN PANELS OF GLASS LOUVRES AS SHOWN. OBSCURED GLASS AT LOW LEVEL TO CHILd WET AREAS. VISUAL INDICATORS ELSEWHERE | ALUMINIUM FRAMED FIXED ALUMINIUM LOUVRES. COLOUR TO MATCH ADJACENT SURFACE | COLOUR SHOWN INDICATIVE ONLY | EXTERNAL SHADING DEVICE COMPRISED OF VERTICAL FINS TO FUTURE DETAIL BASED ON SOLAR ANALYSIS. COLOURS SHOWN INDICATIVE ONLY | ALUMINIUM FRAMED WINDOW WITH CLEAR GLASS (DGU). OPERABILITY TO FUTURE DETAIL BASED ON THERMAL COMFORT ANALYSIS | ALUMINIUM FRAMED WINDOW BOX WITH CLEAR GLASS (DGU) AND DEEP REVEALS. OPERABILITY TO FUTURE DETAIL BASED ON THERMAL COMFORT ANALYSIS |

| <div>Revisions</div> <table><thead><tr><th>No.</th><th>Date</th><th>Description</th></tr></thead><tbody><tr><td>1</td><td>27/09/2018</td><td>ISSUED FOR PRE-LODGEEMENT MEETING</td></tr><tr><td>2</td><td>9/11/2018</td><td>ISSUED FOR COORDINATION AND INTERNAL REVIEW</td></tr><tr><td>3</td><td>20/11/2018</td><td>ISSUED FOR DA</td></tr><tr><td>4</td><td>22/11/2018</td><td>ISSUED FOR DA</td></tr></tbody></table> | No. | Date | Description | 1 | 27/09/2018 | ISSUED FOR PRE-LODGEEMENT MEETING | 2 | 9/11/2018 | ISSUED FOR COORDINATION AND INTERNAL REVIEW | 3 | 20/11/2018 | ISSUED FOR DA | 4 | 22/11/2018 | ISSUED FOR DA | <div>Ver</div> <div>App'd</div> <div>MJ</div> <div>ML</div> <div>MJ</div> <div>ML</div> | <div>Key</div> <div>PENNANT HILLS ROAD</div> <div>ELC SITE</div> <div>LORETO NORMANHURST SITE BOUNDARY</div> | <div>Client</div> <div>loretonormanhurst</div> | <div>Architect</div> <div>AJ+C</div> <div>ALLEN JACK+COTTIER</div> <div>79 Myrtle Street Chippendale NSW 2008 AUSTRALIA</div> <div>ph +61 2 9311 8222 fx +61 2 9311 8200</div> <div>ABN 53 003 782 250</div> | <div>Project</div> <div>LORETO NORMANHURST ELC</div> <div>91-93 PENNANT HILLS ROAD</div> <div>NORMANHURST NSW 2076</div> | <div>Drawing Title</div> <div>MATERIALS BOARD</div> | <div>Scale</div> <div>NTS</div> | <div>Drawing No.</div> <div>DA3301</div> | <div>Issue</div> <div>4</div> |
|---|------------|---------------|---|---|------------|---|---|-----------|---|---|------------|---------------|---|------------|---------------|---|--|--|--|--|---|---------------------------------|--|-------------------------------|
| | No. | Date | Description | | | | | | | | | | | | | | | | | | | | | |
| | 1 | 27/09/2018 | ISSUED FOR PRE-LODGEEMENT MEETING | | | | | | | | | | | | | | | | | | | | | |
| | 2 | 9/11/2018 | ISSUED FOR COORDINATION AND INTERNAL REVIEW | | | | | | | | | | | | | | | | | | | | | |
| 3 | 20/11/2018 | ISSUED FOR DA | | | | | | | | | | | | | | | | | | | | | | |
| 4 | 22/11/2018 | ISSUED FOR DA | | | | | | | | | | | | | | | | | | | | | | |
| | | | | | | | | | | | | | | | | | | | | | | | | |
| | | | | | | | | | | | | | | | | | | | | | | | | |
| | | | | | | | | | | | | | | | | | | | | | | | | |
| <div>Proj. No. 18011</div> | | | | | | <div>Sheet Status</div> <div>NOT FOR CONSTRUCTION</div> | | | | | | | | | | | | | | | | | | |